

# DEAR DAIRYVILLE

KEEPING THE COMMUNITY INFORMED      OCTOBER, 2011 ISSUE



Edwin Way Teale once said, "For man, autumn is a time of harvest, of gathering together." This perfectly fits the Dairyville Orchard Festival as we celebrate the many local crops grown and harvested during the fall season and then get together to celebrate at our festival.

## From Our President's Desk

The 14<sup>th</sup> Annual Dairyville Orchard Festival will take place on Saturday, October 15, 2011 from 10am-4pm. Countless hours have been spent by the Festival committee to make this an amazing event. Our local students are so fortunate that this community works together to raise scholarship money so that they may further their education.

Over the past 14 years the Dairyville Community Club has awarded

\$110,500 in scholarships with most of those funds coming from the Orchard Festival. I would like you to come out and enjoy everything the festival has to offer: great food, wonderful vendors, the kid's corner, entertainment, author's alley, beautiful farm equipment and most of all, fellowship with people from near and far.

Sincerely,  
Kathy Brandt



Artwork by Debbie Cirimiele

The 14th Annual Dairyville Orchard Festival and Fun Run are just days away! The Organizing Committee has been working tirelessly to finalize all of the plans for the

## Fun Run, Fellowship, Food & More At The 14th Annual Dairyville Orchard Festival

event. The Festival will take place on Saturday, October 15, 2011 between the hours of 10am and 4pm at Lassen View Elementary School in Los Molinos.

For those of you who would like to take advantage of the fresh air and beautiful scenery, the day can begin with the Fun Run. Registration starts at 7:30am with racing beginning at 8:30am for the youth and 9:00am for those 13 years of age and older. The start/finish

line is on Schaffer Avenue, just north of Lassen View School.

All of the Fun Run and Diaper Derby details and the registration form are on pages 6 -7.

We are fortunate, once again, to have Alan and Beverly Abbs, world-class athletes, as the coordinators of the Fun Run.

Come out and get your day off to a great start with a brisk run/walk in the country!

### Festival continued.

Come to the festival and enjoy a relaxing day listening to talented local musicians and vocalists as they perform on the stage.

You can partake in a delicious, freshly prepared meal such as a savory barbecued tri-tip sandwich and chips, authentic pork carnitas with beans and rice, a crisp oriental chicken salad with a fortune cookie, a piping hot baked potato with your choice of toppings, or a hot dog and chips. Add an ice cold soda or bottled water to finish off your meal.

Dozens of very talented artists, crafters and seamstresses will be offering a variety of handmade items for purchase. There is sure to be something of interest to everyone in attendance.

Community Service booths will also be set up to inform us all, and representatives will be on hand to answer your questions.

Once again, festival guests will have an opportunity to see some of the latest models of orchard equip-

ment and farm tractors which will be on display along Hwy. 99E in front of the gymnasium. Antique tractors and engines will also be on display there.

Author Alley will feature local authors and their books for those interested.

The Lil' Farmer's Corner will be set up for all of the kids. The games and activities in this area are offered for free, including the bounce house.

The Agricultural Commodities Store, which is always located in the center of the festival grounds under the big white canopy, will offer for purchase fresh local agricultural products such as walnuts, almonds, pecans, pistachios, dried plums, etc. A variety of Pacific Sun olive oils, Sunbursts, seasoned almonds, honey & nuts, and chocolate-dipped prunes will also be available. Free samples of some items will be offered as well.

Be sure to stop by the Information Booth and purchase a festival t-shirt, renew your Community Club membership or become a new member, and buy some raffle tickets for a

chance to win one or more of the many raffle prizes that are being offered. Prize winners will be announced throughout the day.

While at the Festival, take a few moments to bid and re-bid on items at the Silent Auction. Many businesses and individuals have contributed a variety of wonderful gift baskets, certificates, and other items for you to bid on.

Several Lassen View School classes will also display their scarecrows that have been entered in the Scarecrow Contest that is sponsored by the Dairyville Community Club, Inc. Be sure to check out all of these items specially created for the Festival. Come and see how creative the Lassen View students and their teachers are!

Come and join us at the Festival. We're sure that you will have a wonderful time visiting with your friends and neighbors, shopping, eating, and enjoying the sights and sounds of the day. We hope to see you there!

## DAIRYVILLE ORCHARD FESTIVAL MISSION STATEMENT



In an effort to promote local agricultural products, provide an arena for artists and crafters, raise money with the primary purpose of providing educational scholarships to local students, and supplying an activity for the meeting and greeting of neighbors and friends, the Dairyville Community Club, Inc. hosts the Dairyville Orchard Festival

## The 14th Annual Dairyville Orchard Festival

### SILENT AUCTION & RAFFLE PRIZE CONTRIBUTORS

The Dairyville Orchard Festival Organizing Committee would like to thank all of the local businesses and individuals who have made generous contributions of items for the Silent Auction and Raffle. We encourage you to visit these businesses often and acknowledge their Festival contribution. Following is a list of the businesses and individuals who have made a donation of one or more raffle prizes or silent auction items as of this printing. Items are still being donated so a complete listing of all donors will appear in the December, 2011 newsletter and on our website.

#### THANK YOU:

2010 Festival Vendors ♦ A & R Custom Butchering ♦ Applebee's ♦ At Tory's ♦ Avant Garde ♦ Baskin Robbins ♦ Bella Dona Salon ♦ Bob's Tire Center ♦ BR Growing Supplies ♦ CA Kitchen & Company ♦ Camper's Corral ♦ Countryside Café ♦ Cozy Diner ♦ Denny's Red Bluff ♦ DiSalvage Treasures & Thrift ♦ Dutch Bros. Coffee ♦ Fast Wheels ♦ Flower Boutique & Gifts ♦ Frank & Martha White ♦ Gary Ramsey Jewelers ♦ Gaumer's Jewelry ♦ Gold Exchange ♦ Hal's Eat 'Em Up ♦ Eugene Kluga ♦ Jack's Restaurant ♦ Jack The Ribber ♦ Java Detour ♦ Jiffy Lube ♦ Lariat Bowl ♦ Latimer's Pharmacy ♦ Los Mariachi's Mexican Restaurant ♦ Los Molinos Ace Hardware ♦ Louise Crawford ♦ Luigi's Pizza & Pasta ♦ M & M Ranch House ♦ Main Street Auto Spa ♦ Mark's Fitness ♦ Mill Creek Restaurant ♦ New Asian Restaurant ♦ Olive Pit ♦ O'Reilly's Auto Parts ♦ Paint Mart ♦ Perko's Café ♦ Plum Crazy ♦ Prime Cinemas ♦ Raley's ♦ Red Bluff Garden Center ♦ Red Bluff Health & Fitness ♦ Riel's Roost ♦ Rosser's Bakery ♦ Round Table Pizza ♦ Rub a Dub Dog Grooming ♦ Roxie's Deli & BBQ ♦ Sierra Sound ♦ Tai's Deli ♦ Tehama Family Fitness Center ♦ Thai House ♦ The Aquarium & Pets ♦ The Loft ♦ The Stove Junction ♦ Tommy K's 4 Alarm Yogurt ♦ Tony's Take 'N' Bake Pizza ♦ Tucker's Automotive ♦ 2 Buds BBQ ♦ Valero Gas- Red Bluff ♦ Valley Veterinary Clinic ♦ Walmart ♦ Beth Birk ♦ CA Kitchen & Co. ♦ Cutting Lose by Rhonda ♦ Oak Creek Golf Course ♦ Red Bluff Art Gallery ♦ Red Bluff Garden Center ♦ Rolling Hills Casino ♦ Round Table Pizza ♦ The Packing Shed ♦ The Window and Door Shop ♦ Westside Flowers & Gifts ♦ Wild Oak ♦ Wink Fashion and Salon

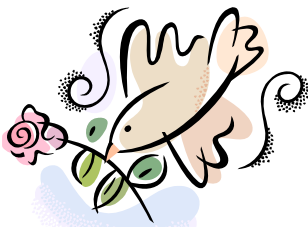

### Gifts To The Scholarship Fund

The Dairyville Community Club, Inc. welcomes donations to the Scholarship Fund. Your contribution will be awarded to a deserving local student. These students greatly appreciate the community's financial support and encouragement. Your gift may be in memory of a loved one, a gift that honors someone special, or a gift because you would like to help these young people to reach their academic and career goals. All contributions are tax deductible and are acknowledged with an embossed note card.

The Dairyville Community Club, Inc. would like to acknowledge a recent gift made to the Scholarship Fund in memory of Bee Grootveld and Bill Thorne.

If you would like to make a contribution to the Scholarship Fund, please mail your donation to the Dairyville Community Club, Inc. at P.O. Box 973, Los Molinos, CA 96055. Be sure to include the name of the person you are acknowledging and the name and address of the person(s) that you would like the note card mailed to.



## 2011 Dairyville Orchard Festival Cash, Product & Service Sponsors

*The support that has been received from the community has been amazing! We would like to extend our most sincere thanks to all of the businesses and individuals who contributed money, products & services to the 14th Annual Dairyville Orchard Festival.*

### CHAMPION

*Lassen View School • Crain Orchards • Sunsweet Growers & Dryers • California Walnut Company • Capex • Haleakala Ranch • Lindauer River Ranch • Sunsweet Plum Adventure • Northern CA Farm Credit • Pacific Farms • Crain Ranch • A Festival Friend • Dave's Tractor Inc. • Long & Long Orchards • Tehama County Farm Bureau • Bruce Lindauer Family • Pacific Sun Olive Oil • G & G Farms • CBS 12\*NBC 24\* CW10 • Corning Observer • Daily News*

### COLOSSAL

*Canvas Creations • JoAnna Scott • Lane Tractor Sales • Riel's Roost • COE Orchard Equipment • Edwards Ranch • Bettman Orchards • Weiss McNair Ramacher • AG-LAND Investment Brokers • AlSCO, Inc. • Carroll's Ag Vantage • OMC (Orchard Machinery Corp.) • Early Day Gas Eng & Tractors • PBM • Pacific Distributing, Inc. • Latimer's Pharmacy • Smith Ranches • J & W Nut Buyers • Thomas Manufacturing • Mark & Cyndi Gilles • Nu Way Market • Valley Tractor • Peggy McNutt • Bianchi Case I.H. • Star & Doug Kennady • Eric Nielsen Enterprises, Inc. • Frank & JoAn Spanfelner • Tim Thomas, CPA • Red Bluff Vision Center • Wheelabrator Shasta • Avilla Ranch • Martin Orchards • Buds Jolly Kone • North Valley Ag Service • Cumpston Trucking, Inc. • Rick & Terri Buchner • Julia's Fruit Stand • Moule's Tehama Co, Glass • Redamonti Orchards • Jones Ranch • Bell-Carter Olive Co. • Golden Valley Nursery*

### JUMBO

*Kimmie Candy Company • George Grownney Motors • Big M Ranch • H. Jack Fennel O.D. • DeSigns • Job Training Center • Cone Community Church • Bianchi Orchards • Richelieu Engineering • The Human Bean • Jill's Freshstop • Red Bluff Les Schwab Tires • Fransisco's Pronto Market • Balloons & More • Bob's Auto/Truck Painting • Berrendos Orchards • Renstrom Trucking • Williams Ranch • Jones & Son • Los Molinos Ace Hardware • Cornerstone Community Bank • St. Elizabeth Community Hospital • Green Waste of Tehama*

### LARGE

*Larson Apiaries • Harvey & Anna Mae Clark • Amundson Physical Therapy • Airgas • The Kvarda's • North State Parent Magazine • Fred Lourence • Latane Sale • North State Ice*

*and a special thank you to all of the committee members and community volunteers who help make the Festival possible!*

## 14th Annual

# Dairyville Orchard Festival

*A celebration of our community*

Saturday, October 15, 2011 at Lassen View Elementary School



**Yes!** I'd like to become a  
**Friend of the Festival!**

### Donation Levels

<input type="checkbox"/>	<b>CHAMPION</b>	<b>\$500 to \$1000+</b>
<input type="checkbox"/>	<b>COLOSSAL</b>	<b>\$200 to \$499</b>
<input type="checkbox"/>	<b>JUMBO</b>	<b>\$100 to \$199</b>
<input type="checkbox"/>	<b>LARGE</b>	<b>\$25 to \$99</b>

Please indicate the wording that you would like us to use on your sponsorship sign and on our website. Our signs are limited to twenty-three spaces.

Name: \_\_\_\_\_

Address: \_\_\_\_\_

City: \_\_\_\_\_

Zip: \_\_\_\_\_

Phone: \_\_\_\_\_

Contact: \_\_\_\_\_

E-mail: \_\_\_\_\_

Please return this form along with a check or money order to: **Dairyville Community Club, Inc., PO Box 973, Los Molinos, CA 96055.** In-kind donations are also welcome.

The Dairyville Community Club, Inc. is a non-profit organization and all cash donations will be used to fund the Festival as well as Lower-Division Lassen View Alumni Scholarships, and Upper-Division Scholarships for Tehama County high school graduates pursuing a degree in agriculture. All sponsors will receive special recognition at the Orchard Festival.

We sincerely appreciate your continued support of this unique family event. If you have questions, please contact Becky Calkins by e-mail at [info@dairyvillefestival.org](mailto:info@dairyvillefestival.org) or by phone at (530) 384-2883.

**2011  
DAIRYVILLE ORCHARD  
FESTIVAL**

**FUN RUN**

Come join us in a walk or run on **Saturday, October 15, 2011** at 7:30 am. Enjoy the surroundings of Dairyville's most beautiful terrain in this festive community event!

Team Sunsweet and the DCC are excited to sponsor this fun-filled challenge for you, your family and friends... Come on out and support the Dairyville Community Club. Be sure and bring your race # to the Festival for a free cold drink. All Fun Run proceeds go directly to the scholarship fund for local youth and agricultural college students.

*Come along and enjoy some fun on a run in the country!*

<b>REGISTRATION :</b>	<b>7:30AM</b>
<b>5K RUN / WALK:</b>	<b>9:00AM</b>
<b>10K RUN:</b>	<b>9:00AM</b>
<b>YOUTH MILE:</b>	<b>8:30AM</b>

**Prizes, Raffles, Flat & Fast**

*Sponsored by*



**COURSE MAP**

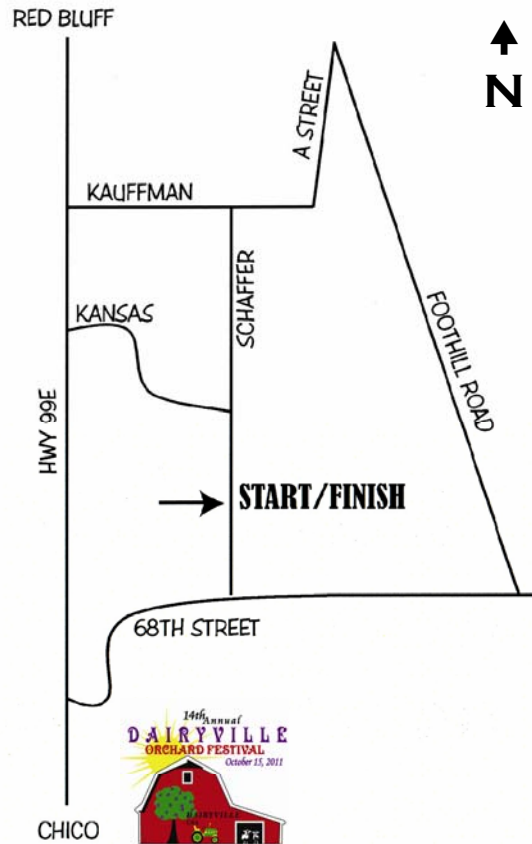

**COURSE ROUTES**

**5K Run / Walk Route:** Up Schaffer, Left on Kansas, Right on Highway 99E, Right on Kauffman, Right on Schaffer to Finish Line

**10K Run Route:** Down Schaffer, Left on 68th, Left on Foothill, Left on A Street, right on Kauffman Avenue, Left on Schaffer to Finish Line

**Youth Mile Route:** Run up Schaffer for .5 miles, and run back to Finish Line

**REGISTRATION:**

- All events are open to those interested.
- Run/Walk event fees include registration, t-shirt (while supplies last), event snacks and drinks, and entry into the raffle.
- Additional registrations are available at [www.dairyvillefestival.org](http://www.dairyvillefestival.org) or feel free to make copies!
- Sign-in and late registration will be held at the start line at 7:30 am. The youth run begins at 8:30 am, with all other runs beginning at 9 am.

**COURSE:**

- Flat, beautiful terrain amongst Dairyville's finest orchards.



**CLIMATE:**

- In the past, temperatures have been pleasant, ranging from mid-70's to low 80's.
- All events will take place rain or shine.

**GREAT PRIZES:**

- Prizes will be awarded to the 1st place winners in the various categories.
- Prizes will be awarded at the conclusion of the run at the Start/Finish area.

**DIAPER DERBY:**

- Sign-ups at 12:00 noon in the stage area. It's free! It's fun! Onesies with the 2011 Dairyville Orchard Festival logo are the prizes.



**Event Categories**

**MEN:**

Under 40 and 40 & Over

**WOMEN:**

Under 40 and 40 & Over

**YOUTH:**

Boys under 13      Girls under 13

**DIAPER DERBY**

Crawlers Only: Boys & Girls at noon at the Orchard Festival stage area

**FOR MORE INFORMATION**

Call 529-9759 or [bevyabbs@gmail.com](mailto:bevyabbs@gmail.com)  
Or visit [www.dairyvillefestival.org](http://www.dairyvillefestival.org)

**Fun Run Registration Form**

Complete one form per Participant

Name: \_\_\_\_\_

Address: \_\_\_\_\_

City, State, Zip: \_\_\_\_\_

Phone Number: \_\_\_\_\_

Age: \_\_\_\_\_ Gender: \_\_\_\_\_

E-mail: \_\_\_\_\_

**Event (Circle One):**

- 5K Run      5K Walk
- 10K Run      Youth Mile Run

**T-Shirt Size (Circle One)(while supplies last):**

- S, M, L, XL

**Registration Fees (No Refunds):**

Pre-Reg *must be post-marked By Oct 10, 2011*

Single Adult: \$15

Youth (under 13): \$12.00

Race Day registration- \$20/adult - \$15/youth

**Waiver:**

In consideration of acceptance of my entry, I, for myself, my executors, administrators and assignees, I do hereby release and discharge Dairyville Community Club, and all other sponsors and associates for claims of damages, demands, actions whatsoever in any manner arising or growing out of my participation in said athletic event. Further, I hereby grant full permission to any and all of the foregoing to use any photograph or recording of this event for any purpose whatsoever. I attest and verify that I have complete knowledge of the risks involved in this event and I am physically fit and sufficiently trained to participate in this event.

X \_\_\_\_\_  
(Signature of participant or of parent/guardian if under 18 years of age)

**Mail to: Dairyville Fun Run  
Alan & Beverley Abbs  
22800 Bend Ferry Rd.  
Red Bluff, CA 96080**

14TH ANNUAL  
*DAIRYVILLE*  
*ORCHARD FESTIVAL*

*Saturday, October 15, 2011*

◆  
*10:00am - 4:00pm*  
◆

*Lassen View Elementary School*

Dairyville Community Club, Inc.  
Officers:  
Kathy Brandt- President  
Marcie Skelton- V.P. Activities  
Carol Anne Crowley- V.P. Of  
Membership  
Arnie Hunn- Festival Committee  
Chairperson  
Mary Christensen- Treasurer  
Becky Calkins- Secretary & Editor  
P.O. Box 973  
Los Molinos, CA 96055-0973  
Visit our website at:  
[www.dairyvillefestival.org](http://www.dairyvillefestival.org)  
E-mail us at:  
[info@dairyvillefestival.org](mailto:info@dairyvillefestival.org)

Dairyville Community Club, Inc.  
P.O. Box 973  
Los Molinos, CA 96055

